On CD R1

IMOGEN'S LAMENT

Words & Music: Barbara Stacey

♩= 100

Arr: Ants Neeme

Cm I'm G7

terr-i -bly tired of be -ing three, I'm terr-i -bly tired of be -ing three. I'd

Cm A♭9 G7 Cm Cm A♭9 G7 Cm

rath -er be four it's a whole lot more, I'm terr -i -bly tired of be -ing

Fm7 E♭ G7/D Cm G7 Cm A♭9 G7

three. 1. If I was four I could ride a bike for sure if I was

Cm C7 Fm7 B♭7 G7 Cm

(c) Barbara Stacey 2002

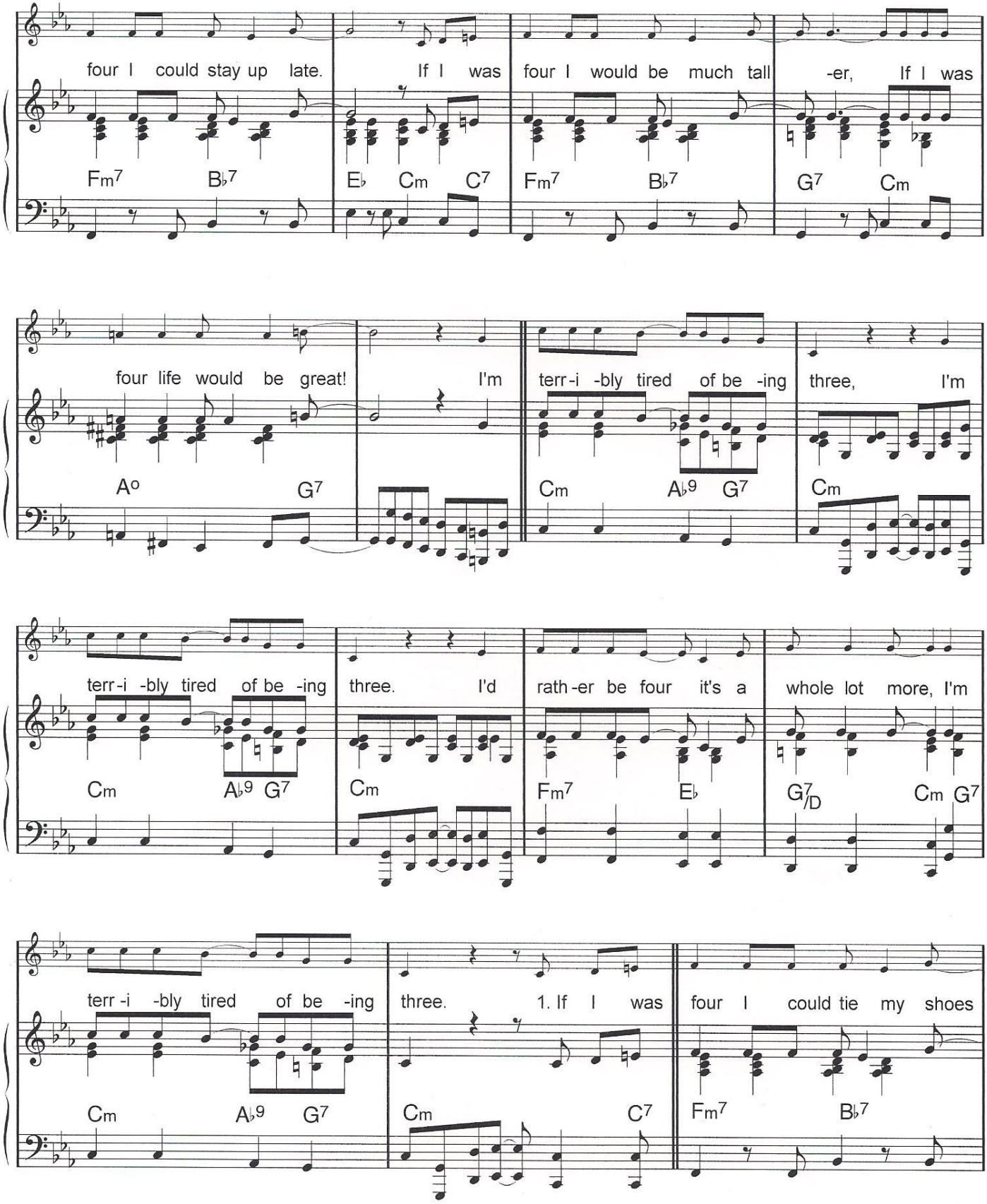

(c) Barbara Stacey 2002

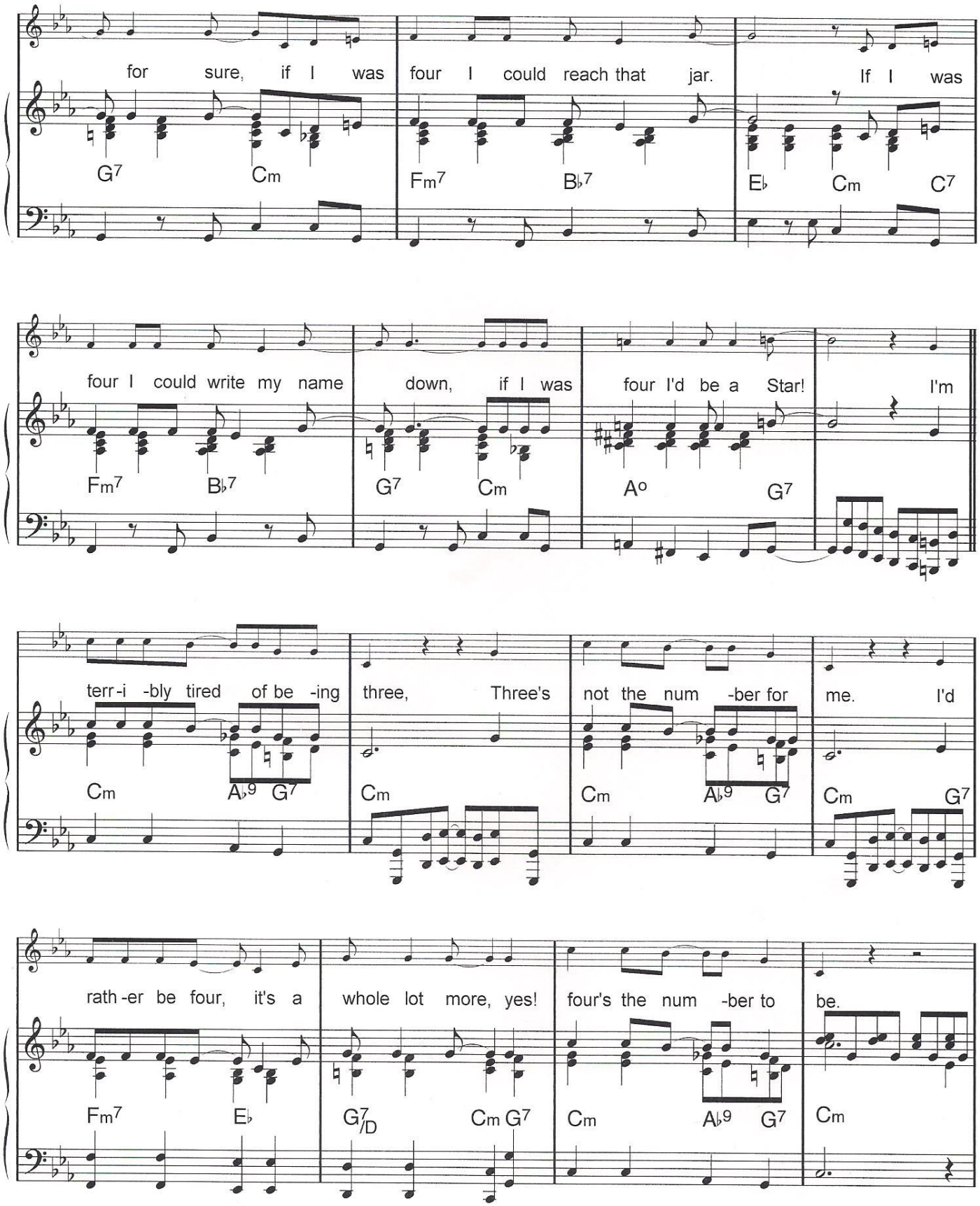

(c) Barbara Stacey 2002

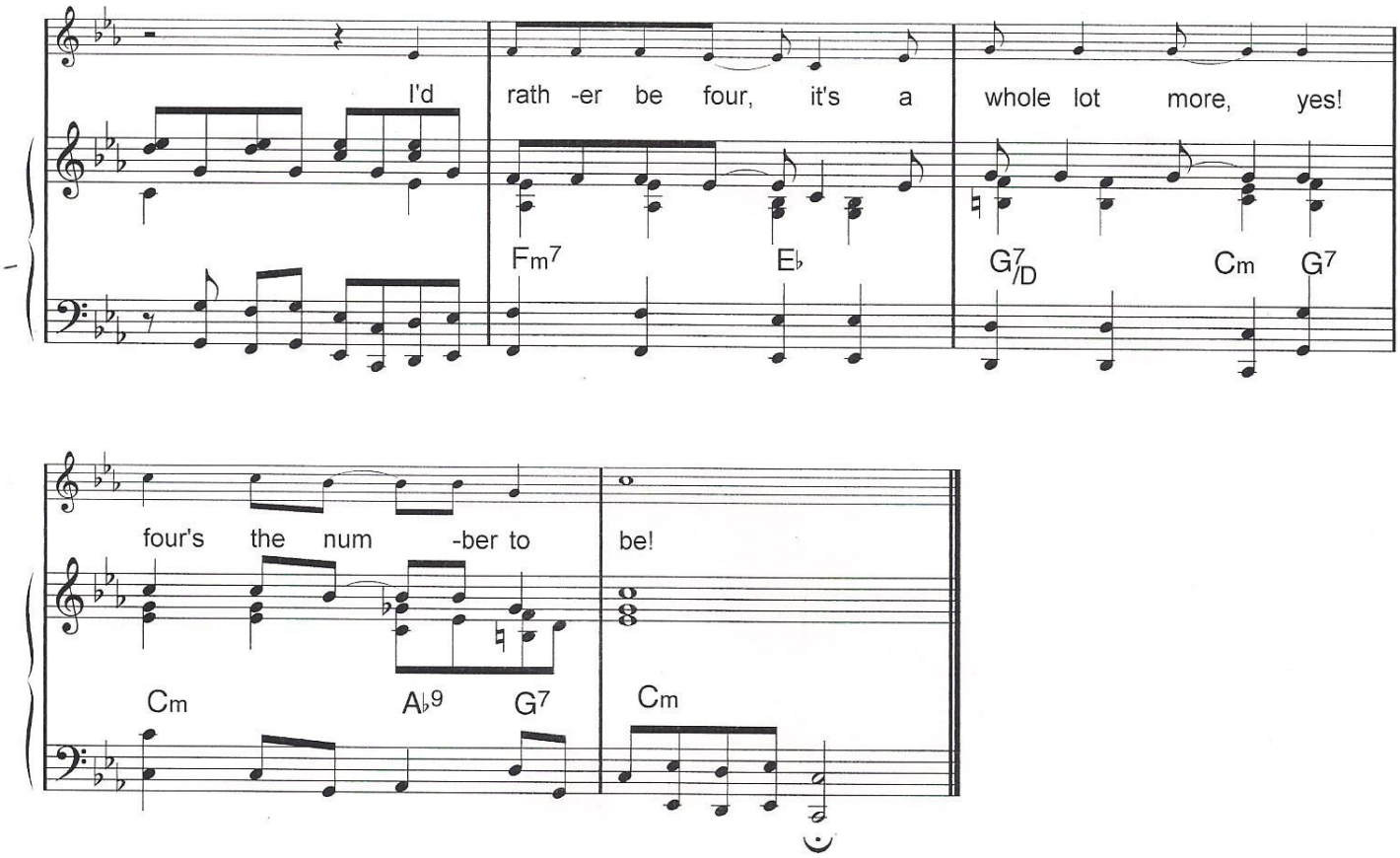

(c) Barbara Stacey 2002